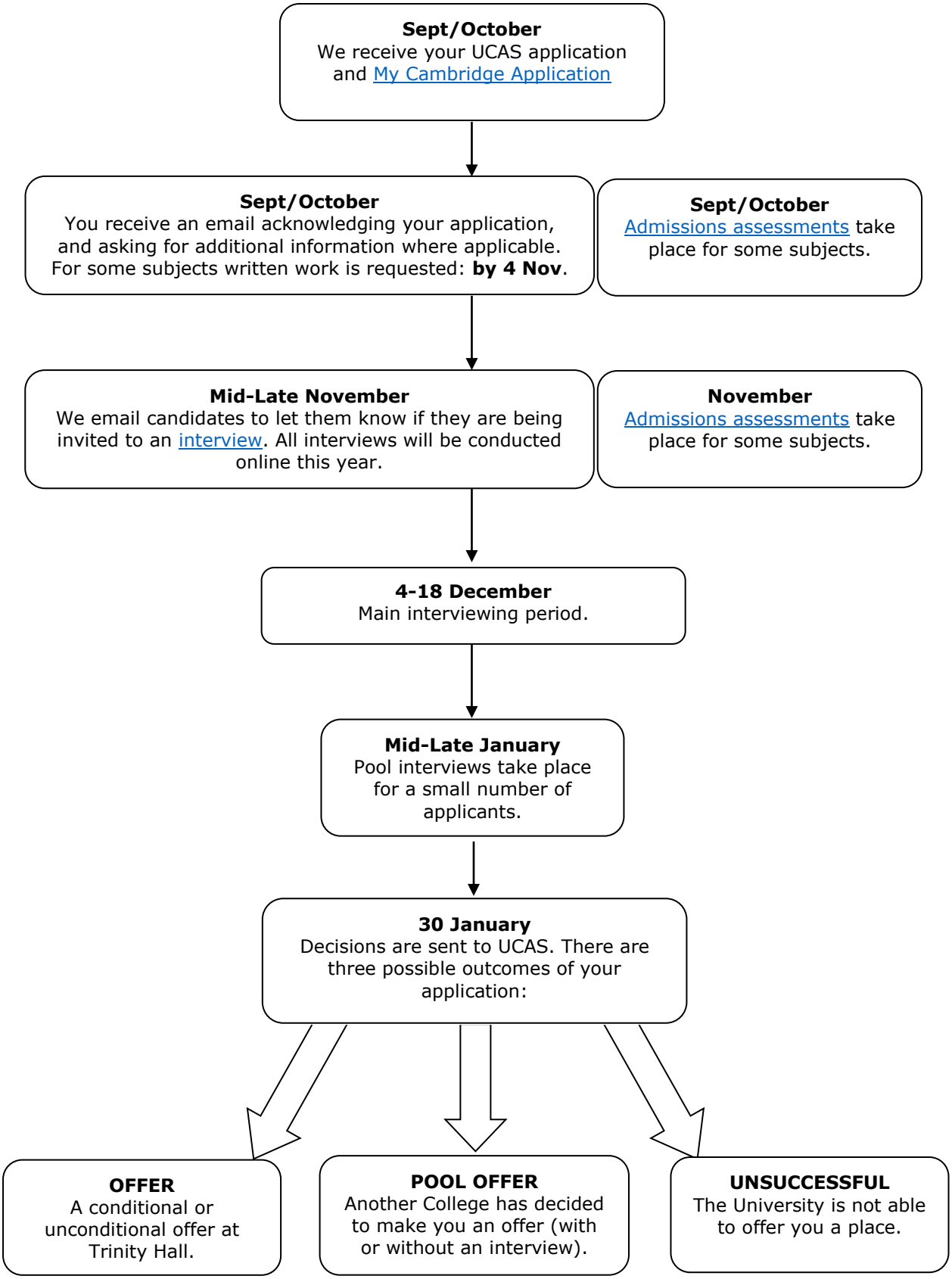A Rough Guide to the Admissions Process at Trinity Hall, Cambridge